

# \$4,900,000 - 3475 Aldrich Ln, Laurel

MLS #3179554

## \$4,900,000

4 Bedroom, 4.00 Bathroom, 5,139 sqft  
Residential on 36 Acres

N/A, Laurel, NY

Live the North Fork dream. Beautifully appointed very private estate surrounded by woodlands and farmland. 35.8 acres. Farm entrance off Franklinville Rd. includes hamlet business zoning. Great for horse farm, nursery, or other farming operation. Development rights intact.

Built in 2005

## Essential Information

MLS #	3179554
Price	\$4,900,000
Bedrooms	4
Bathrooms	4.00
Full Baths	3
Half Baths	1
Square Footage	5,139
Acres	35.79
Year Built	2005
Type	Residential
Sub-Type	Det
Style	Traditional
Status	Active
Taxes	\$27,712
Maintenance Fees	0.00

## Community Information

Address	3475 Aldrich Ln
Subdivision	N/A

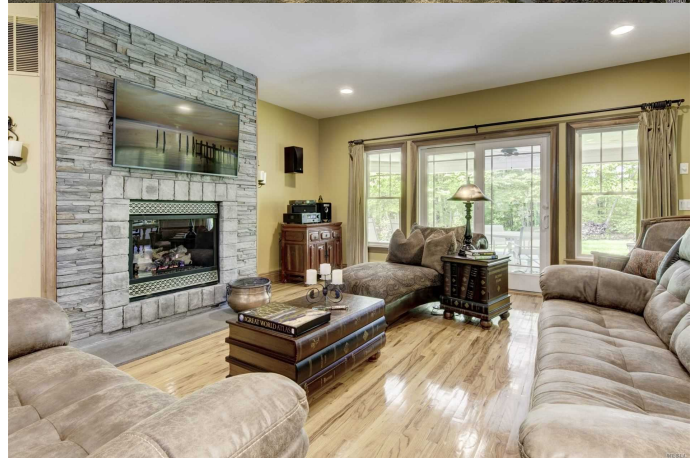

City	Laurel
County	Suffolk
State	NY
Zip Code	11948

### Amenities

Garages	Att
---------	-----

### Interior

Heating	Ha
Has Basement	Yes
Basement	full basement, unfinished, 10' ceilings
# of Fireplaces	1

### Exterior

Lot Description	35.8
Construction	Frame

### School Information

District	Mattituck-Cutchogue
----------	---------------------

### Additional Information

Date Listed	November 11th, 2019
Days on Market	78
Zoning	R80 and HB

### Listing Details

Listing Information Provided Courtesy of: Century 21 Albertson Realty



<b>Agent Name</b>	George Gifford
<b>Designation</b>	Real Estate Salesperson
<b>Office Phone</b>	631.584.6600
<b>Cell Phone</b>	631.680.7303
<b>Email</b>	georgegifford@danielgale.com



The source of the displayed data is either the property owner or public record provided by non-governmental third parties. It is believed to be reliable but not guaranteed. This information is provided exclusively for consumers' personal, non-commercial use.

Information Copyright 2020, Multiple Listing Service of Long Island, Inc. All Rights Reserved.